

1 NORTH ELEVATION
1 : 250

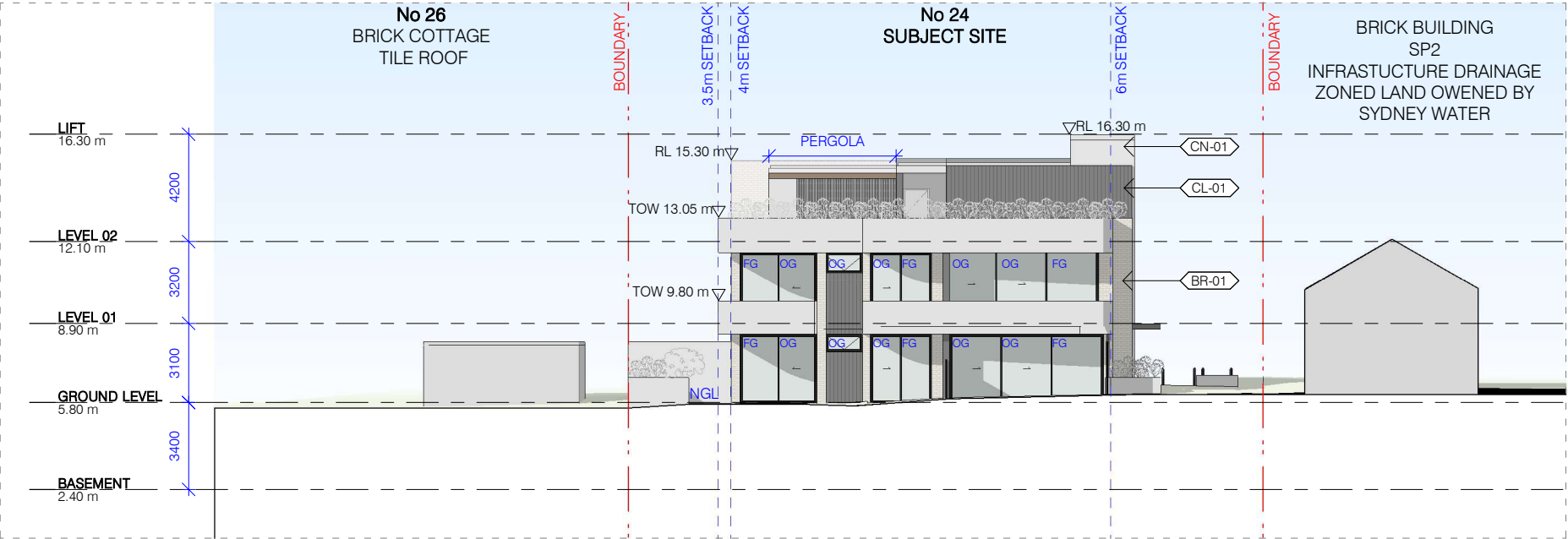

2 SOUTH ELEVATION
1 : 250

FINISHES SCHEDULE:

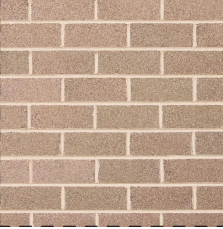

BR-01
AUSTRAL BRICKS,
BOWRAL 76 SIMMENTAL SILVER
SIMILAR



CL-01
WEATHERBOARD,
MONUMENT COLOUR OR SIMILAR

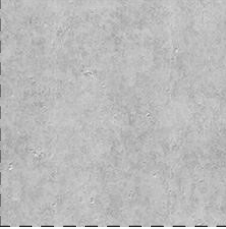

CN-01
EXPOSED CONCRETE



GL-01
CLEAR GLASS WITH ALUMINIUM
FRAMES COLOUR MONUMENT

ARCHITECT



t: 02 8970 5417
e: studio@bjbarchitects.com.au
a: 3.09/77 Dunning Ave,
Rosebery NSW 2018

BJB Architects Pty Ltd
Nominated Architect:
Barry Babikian NSW Reg No. 8806

LENGEND

FG DENOTES FIXED GLASS
OG DENOTES OPERABLE GLASS
WH DENOTES WINDOW HEIGHT

ISSUE AMENDMENT

DATE

A ISSUED FOR DEVELOPMENT
APPLICATION 28.11.2024

PROJECT

24A, 24B, 24C WENTWORTH
ST, CROYDON PARK

NEW MULTI UNIT DWELLING
DEVELOPMENT

NORTH & SOUTH ELEVATIONS

SCALE: 1 : 250@ A3 DATE: 28.11.2024

ISSUE: A - ISSUED FOR DEVELOPMENT APPLICATION

THIS DOCUMENT IS THE COPYRIGHT OF BJB ARCHITECTS. ALL
INFORMATION ILLUSTRATED ON THIS DOCUMENT IS TO BE
CHECKED AND VERIFIED ON SITE. IN THE EVENT OF
DISCREPANCIES REFER TO BJB ARCHITECTS PRIOR TO
COMMENCEMENT OF THE WORK. DO NOT SCALE DRAWINGS
MANUALLY OR ELECTRONICALLY

2022-001

A1302



ARCHITECT



t: 02 8970 5417
e: studio@bjbarchitects.com.au
a: 3.09/77 Dunning Ave,
Rosebery NSW 2018

BJB Architects Pty Ltd
Nominated Architect:
Barry Babikian NSW Reg No. 8806

ISSUE	AMENDMENT	DATE
A	ISSUED FOR DEVELOPMENT APPLICATION	28.11.2024

PROJECT

24A, 24B, 24C WENTWORTH
ST, CROYDON PARK

NEW MULTI UNIT DWELLING
DEVELOPMENT

3D IMAGES

SCALE: N.T.S. DATE: 28.11.2024

ISSUE: A - ISSUED FOR DEVELOPMENT APPLICATION

THIS DOCUMENT IS THE COPYRIGHT OF BJB ARCHITECTS. ALL INFORMATION ILLUSTRATED ON THIS DOCUMENT IS TO BE CHECKED AND VERIFIED ON SITE. IN THE EVENT OF DISCREPANCIES REFER TO BJB ARCHITECTS PRIOR TO COMMENCEMENT OF THE WORK. DO NOT SCALE DRAWINGS MANUALLY OR ELECTRONICALLY

2022-001

A2000



ARCHITECT



t: 02 8970 5417
e: studio@bjbarchitects.com.au
a: 3.09/77 Dunning Ave,
Rosebery NSW 2018

BJB Architects Pty Ltd
Nominated Architect:
Barry Babikian NSW Reg No. 8806

ISSUE	AMENDMENT	DATE
A	ISSUED FOR DEVELOPMENT APPLICATION	28.11.2024

PROJECT

24A, 24B, 24C WENTWORTH ST, CROYDON PARK

NEW MULTI UNIT DWELLING DEVELOPMENT

3D IMAGES	
SCALE: N.T.S.	DATE: 28.11.2024
ISSUE: A - ISSUED FOR DEVELOPMENT APPLICATION	

THIS DOCUMENT IS THE COPYRIGHT OF BJB ARCHITECTS. ALL INFORMATION ILLUSTRATED ON THIS DOCUMENT IS TO BE CHECKED AND VERIFIED ON SITE. IN THE EVENT OF DISCREPANCIES REFER TO BJB ARCHITECTS PRIOR TO COMMENCEMENT OF THE WORK. DO NOT SCALE DRAWINGS MANUALLY OR ELECTRONICALLY

2022-001

A2001